

Multi-Ply Your Money!

with the excavator
and backhoe

Multi-Ripper Products

increase
your production...

decrease
your down time...



*Sharc technology products break rock or frost
4 times faster than a hammer, at a fraction of the cost
ripping the sides and bottom flat, with no depth limitation
effectively increasing the force of your machine by two class sizes*

*operators claim: "the best attachment
I ever bought"*



digrock.com

sales@leattach.com

"Leader in Excavator Rock Ripping Attachments" 508-829-4855



"Leader in Excavator Rock Ripping Attachments"



"SHanks on an ARC" technology

US Patent# 7,322,133
CA Patent# 2,521,725
MX Patent# 272,981
other patents worldwide



Patented **Multi-Ripper**[®]
Most Powerful Rock Ripper Available



Patented **Multi-Ripper Bucket**
Most Powerful Ripper-Bucket Combination Available

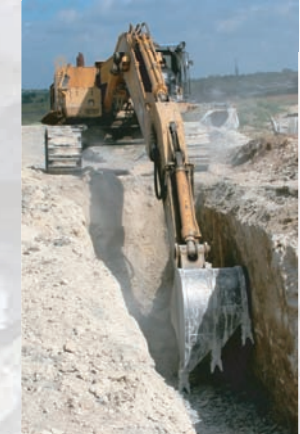

Patented **Hi-Cap Multi-Ripper Bucket**
Allows High Production Hard Rock Ripping and Loading



Patented **Talon Bucket**
For Narrow Trench Utility Applications



Patent Pending **Multi-DigNRip Bucket**
For High Production Wider Cut Ripping and Loading



Patented **V-Raptor Bucket**
For Boulders, Prying, Stumping and Utility V Trenching

Award Winning Construction Attachments

Featured on Discovery Channel's #1 show "Gold Rush" in 2013
Winner of Construction Equipment magazine's "Top 100 Products of the Year" Award 2012
Winner of Equipment World Magazine's "Top 50 Products of the Year" Award 2012
Winner of Equipment World Innovation Award for 2008
Nominated for the NOVA Construction Innovation Award for 2006
Winner of Construction Site News magazine's "Top 25 Products of the Year" Award for 2003
Winner of Construction Equipment magazine's "Top 100 Products of the Year" Award for 2003
Worldwide patented "SHARC" technology - other worldwide patents pending

Highest quality manufacturing in USA for any brand excavator or backhoe above 6,000 pounds using thick Swedish Hardox 400 alloy steel

Testimonials:

- "These buckets are amazing! They are a lifesaver. We can't work without them!"
JJ Wade Works - Tioga ND
- "One of the best buckets that I ever bought!"
Todd Edmonson - Kildeer, ND
- "That Multi-Ripper Bucket is our saviour!"
Dennis Keller, Moneta, WY
- "It is the best thing that I ever spent money on!"
Dennis Krause, Spencer, WI
- "Best attachment I ever bought!"
Fernando Sosa, Panama



Multi-Ripper
Multi-Ripper Bucket **Hi-Cap Multi-Ripper Bucket** **Talon Bucket** **Multi-DigNRip Bucket** **V-Raptor Bucket**

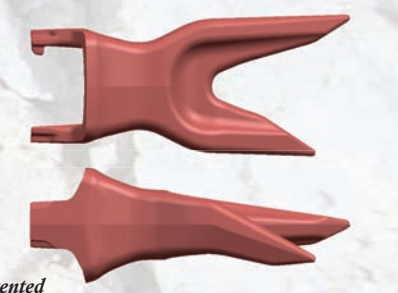
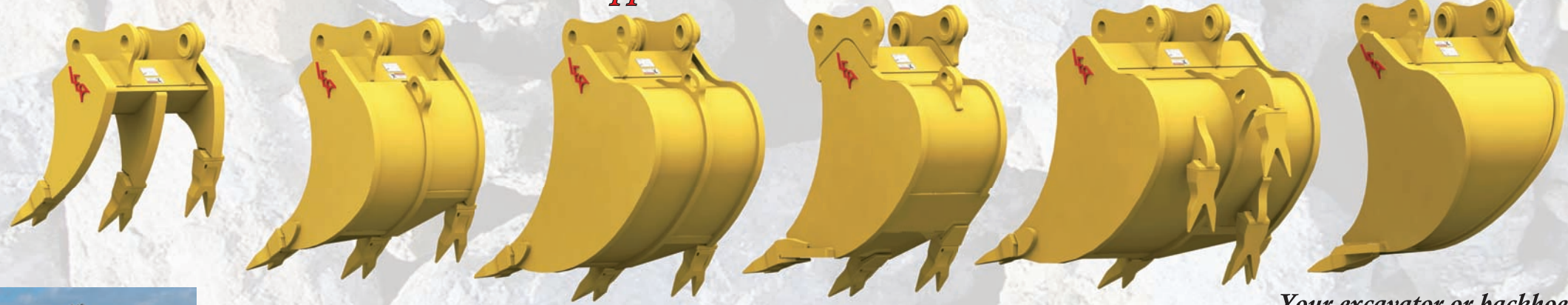

Patented **Multi-Ripper Teeth**
The most effective ripping teeth in the world

Sharc technology products break rock or frost 4 times faster than a hammer, at a fraction of the cost ripping the sides and bottom flat, with no depth limitation effectively increasing the force of your machine by two class sizes

Your excavator or backhoe will gain significant force advantage, applying the maximum breakout force individually to each tooth, (approximately 8 times that of a standard bucket,) using our patented "Staggered Shanks on an Arc" technology



Celebrating our 14th year designing innovative products made in the USA

Product Specification Sheet

Excavator and Backhoe Products

Specifications are effective July 1st 2015 and are subject to change without notice

For Base Portions Without Lugging available - Call for price

(Available for all models of excavators & backhoes)

Machine Weight in Pounds	Metric Ton Class	Cat Model Ref	Komatsu Model Ref	John Deere Model Ref	Teeth MTG KingMet	Teeth Option ESCO	Teeth Option MTG StarMet	Multi-Ripper (MR)			Multi-Ripper Bucket (MRB)			Multi-Ripper Talon Bucket (MRTB)			Hi-Cap Multi-Ripper Bucket (HCMRB)					
								Width x Tip Radius	Wgt. lbs.	HARDOX Thickness	Width x Tip Radius	Wgt. lbs.	HARDOX Thickness	Heap Cap. CuYd	Width x Tip Radius	Wgt. lbs.	HARDOX Thickness	Heap Cap. CuYd	Width x Tip Radius	Wgt. lbs.	HARDOX Thickness	Heap Cap. CuYd
6-11,000	4	304CR	PC35MR	35D	MG10W	U20	N/A	13 x 19	120	1	18 x 18	230	1	0.04	14 x 22	248	1	0.07	18 x 22	310	1	0.09
11-16,000	6	420	PC78	410	MG10W	U20	N/A	18 x 31	390	1.5	18 x 30	440	1	0.09	16 x 36	520	1	0.11	24 x 36	650	1	0.18
16-25,000	9	308	PC88	85D	MG15W	U25	MA15W	20 x 32	575	1.5	18 x 30	560	1.25	0.12	16 x 36	580	1.25	0.15	24 x 36	725	1.25	0.25
25-30,000	12	312	PC130	120D	MG15W	U25	MA15W	24 x 34	890	2	24 x 39	1,030	1.25	0.18	18 x 48	1,272	1.25	0.27	24 x 48	1,590	1.25	0.4
30-40,000	15	315	PC160	160D	MG20W	U30	MA20W	24 x 36	930	2	24 x 42	1,340	1.5	0.24	22 x 48	1,424	1.5	0.35	24 x 48	1,780	1.5	0.4
40-50,000	20	320	PC200	200D	MG30WR	U40	MA30WR	30 x 38	1,200	2.5	30 x 48	1,690	1.5	0.45	22 x 55	1,904	1.5	0.47	30 x 55	2,380	1.5	0.72
50-65,000	25	325	PC220	227D	MG30WR	U40	MA30WR	30 x 38	1,260	2.5	30 x 48	1,740	1.5	0.45	24 x 55	1,984	1.5	0.5	30 x 55	2,480	1.5	0.72
65-85,000	30	330	PC300	350D	MG55WR	U55	MA50WR	36 x 44	2,050	3	36 x 49	2,700	2	0.54	24 x 60	3,280	2	0.62	36 x 60	4,300	2	1.1
85-110,000	45	345	PC400	450D	MG55WR	U55	MA50WR	36 x 45	2,300	3	36 x 50	2,780	2	0.54	30 x 60	3,675	2	0.86	42 x 60	4,450	2	1.32
110-160,000	60	365	PC600	650D	MG80W	U60	MA120W	42 x 52	3,940	3.5	36 x 58	5,850	2.5	0.8	36 x 67	6,170	2.5	1.4	42 x 67	6,900	2.5	1.7
160-220,000	80	385	PC800	800D	N/A	65SV2	MA120W	46 x 56	4,930	4	45 x 69	8,200	3	1.5	39 x 72	7,936	3	1.56	54 x 72	9,920	3	2.5
220-300,000	120	5110	PC1250	1200D	N/A	70SV2	MA180W	64 x 70	7,100	4	54 x 78	11,940	3	2.12	42 x 86	11,280	3	2.6	54 x 86	14,100	3	3.75

Machine Weight in Pounds	Metric Ton Class	Cat Model Ref	Teeth MTG KingMet	Teeth Option ESCO	Teeth Option MTG StarMet	V-Raptor Bucket (VRB)			Stag Bucket (SB)			DigNRip Versions (DNR)			Stumpirinha (STP)			Straight Rake (SR)				
						Width x Tip Radius	Wgt. lbs.	Capacity	HARDOX Thickness	Width x Tip Radius	Wgt. lbs.	Capacity	HARDOX Thickness	Teeth Option ESCO	Teeth Option MTG StarMet	Additional Weight	Width x Length	Wgt. lbs.	T1 Thick Blade	Width x Length	Wgt. lbs.	HARDOX Thickness
6-11,000	4	304CR	MG10W	U20	N/A	14 x 24	180	0.03	0.75	18 x 30	400	0.12	1	U20	N/A	75	30 x 30	310	1	30 x 32	320	1
11-16,000	6	420	MG10W	U20	N/A	19 x 33	410	0.09	0.75	24 x 36	780	0.22	1	U20	N/A	110	36 x 36	450	1	36 x 38	450	1
16-25,000	9	308	MG15W	U25	MA15W	20 x 36	520	0.1	1	24 x 36	990	0.3	1.25	U25	MA15W	158	36 x 36	590	1.25	36 x 42	580	1
25-30,000	12	312	MG15W	U25	MA15W	25 x 41	1,075	0.27	1	30 x 48	1,590	0.53	1.25	U25	MA15W	158	42 x 42	940	1.25	42 x 48	1,140	1.5
30-40,000	15	315	MG20W	U30	MA20W	25 x 44	1,496	0.3	1.25	30 x 48	1,780	0.55	1.5	U30	MA20W	184	42 x 42	1,200	1.5	42 x 52	1,250	1.5
40-50,000	20	320	MG30WR	U40	MA30WR	32 x 50	1,890	0.53	1.25	36 x 55	2,950	0.91	1.5	U40	MA30WR	200	48 x 48	1,520	1.5	48 x 61	1,750	1.5
50-65,000	25	325	MG30WR	U40	MA30WR	32 x 50	1,980	0.53	1.25	36 x 55	3,050	0.94	1.5	U40	MA30WR	200	48 x 48	1,570	1.5	48 x 65	1,850	1.5
65-85,000	30	330	MG55WR	U55	MA50WR	34 x 52	2,920	0.6	1.5	42 x 60	4,400	1.34	2	U55	MA50WR	272	54 x 54	2,400	2	52 x 68	3,900	2
85-110,000	45	345	MG55WR	U55	MA50WR	34 x 53	3,050	0.6	1.5	48 x 60	4,550	1.55	2	U55	MA50WR	272	54 x 54	2,500	2	52 x 76	4,200	2
110-160,000	60	365	MG80W	U60	MA120W	36 x 60	5,760	0.9	2	54 x 67	7,700	2.3	2.5	U60	MA120W	380	60 x 60	5,260	2.5	58 x 83	5,920	2.5
160-220,000	80	385	N/A	65SV2	MA120W	46 x 72	9,040	1.2	2	60 x 72	10,590	2.88	3	65SV2	MA120W	590	N/A	N/A	N/A	N/A	N/A	N/A

All Shipments Outside the US Must Be Paid In Full Prior to Leaving the Country

Wain-Roy

QC Units Below Are Designed to Fit On all Wain-Roy, and some 1/4 Yard C&P and TAG Style Couplers

Machine Weight in Pounds	Cat Model Ref	Twin Tiger Teeth	QC Multi-Ripper (QCMR)			QC Multi-Ripper Bucket (QCMRB)			QC Hi-Cap MRB			QC V-Raptor Bucket			QC Stag Bucket			QC Straight Rake				
			Width x Length	Wgt. lbs.	HARDOX thick tine	Width x Length	Wgt. lbs.	HARDOX Thick Side	Heap Cap. CuYd	Width x Length	Wgt. lbs.	Heap Cap. CuYd	Width x Length	Wgt. lbs.	HARDOX Thick Edge	Heap Cap. CuYd	Width x Length	Wgt. lbs.	Heap Cap. CuYd	Width x Length	Wgt. lbs.	HARDOX Thick Tine
6-11,000	304CR	MG10W	13 x 22	170	1.5	13 x 22	250	1	0.04	18 x 24	325	0.09	14 x 28	186	0.75	0.03	18 x 22	370	0.12	30 x 28	440	0.75
11-16,000	420	MG10W	15 x 31	280	1.5	18 x 31	450	1.25	0.09	18 x 34	585	0.21	19 x 34	430	0.75	0.09	24 x 36	700	0.22	34 x 31	607	0.75
16-25,000	446	MG15W	16 x 32	461	2	18 x 30	610	1.25	0.18	18 x 34	795	0.21	22 x 38	540	1	0.1	24 x 36	780	0.3	48 x 32	740	0.75

Skid Steer Products

(Available for all models with standard SAE Bobcat Style coupler)

	Width x Length	Weight	Tines
Multi-Ripper (SSMR)	20 x 22	410	3
Stumpirinha (SSSTP)	30 x 30	512	2
V-Raptor Bucket (SSVRB)	16 x 32	700	N/A
Cobra Bucket (SSCB)	16 x 32	610	1
Stag Bucket (SSSB)	66 x 46	1,110	N/A
Rake (SSR)	44 x 22	541	5

Multi-Ripper Teeth

All other MTG teeth models and sizes - Please Call

Style	Weight
23 SRS	3.2
CAT J460	28
MA30WR	16
MG30WR	18
MA50WR	31
MG55WR	36



"Leader in Excavator Rock Ripping Attachments"

digrock.com

sales@leattach.com

508-829-4855 - P.O. Box 178 Jefferson, MA 01522

